

### Planta Segunda y Solárium

**B1q 03 Nº 42**

#### Superficies (m2)

Vivienda ..... 73,99 \*  
 Terraza ..... 10,16  
 Balcón ..... 1,90  
 Trastero ..... 1,50

**Total\_ 87,55**  
**Solárium \_ 67,32**

Sup. construidas \*

2 dormitorios  
 2 baños

Norte

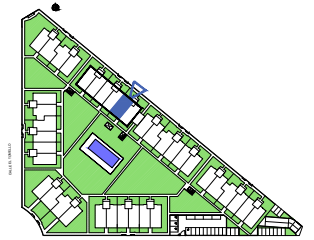

0 1.0 m. 2.0 m. 3.0 m.

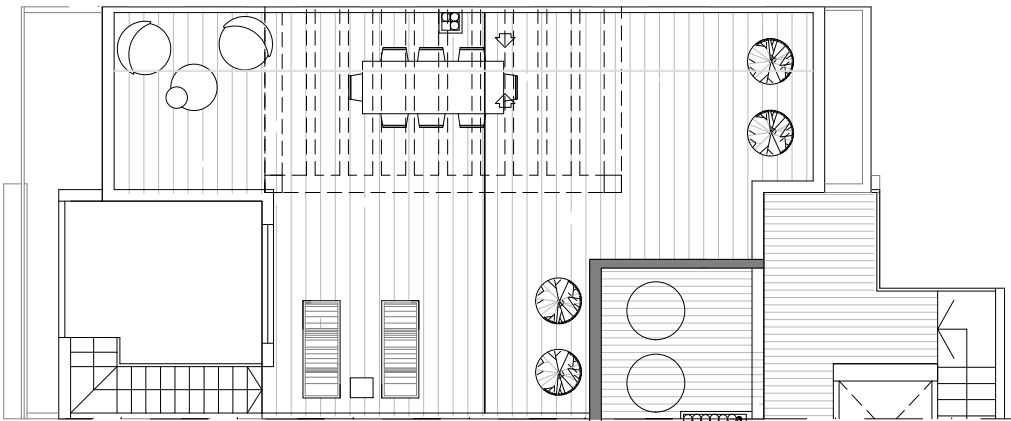
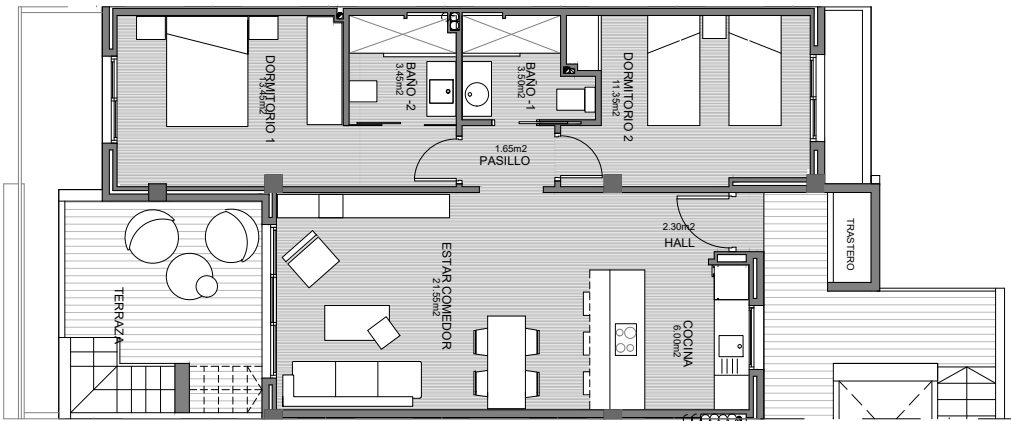

Guardamar Del Segura (Alicante)  
 Parcela ZR-44\_Sector Z0-4