

Planta Segunda y Solárium

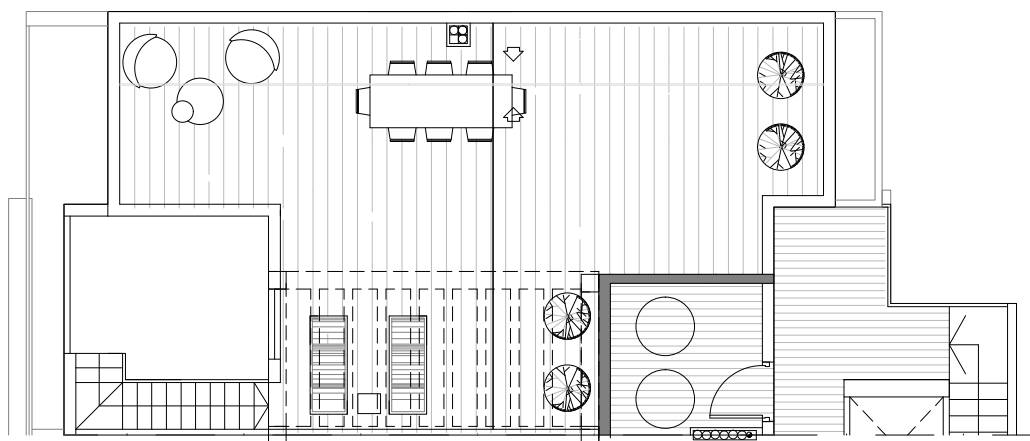
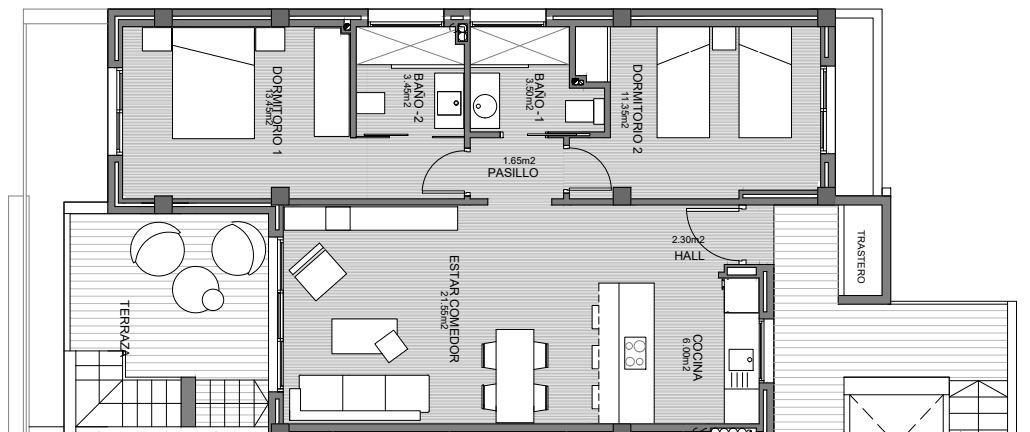

Biq 03 Nº 54

Superficies (m²)

Vivienda 75,85 *
Terraza 10,16
Balcón 1,90
Trastero 1,50

Total _ 89,41
Solárium _ 67,32

Sup. construidas *

2 dormitorios
2 baños

Norte

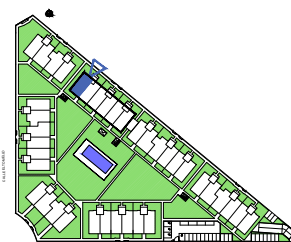

0 1.0 m. 2.0 m. 3.0 m.

Guardamar Del Segura (Alicante)
Parcela ZR-44_Sector Z0-4